RICHMOND
SCHOOL DISTRICT NO.38

CONTINUING EDUCATION

SUMMER 2022

LEARN WITH US!

齊來學習

RichmondCE.ca

HIGH QUALITY CHOICES
AFFORDABLE & ACCESSIBLE PROGRAMS

Reaching For Tomorrow... 列治文教育局持續教育 RICHMOND **Continuing Education**

MANDARIN LANGUAGE STUDIES

國語中文課程

Read & Write Simplified/Traditional Characters
中文繁體字或簡化字班

Conversational (Children/Youth/Adult)
成人/青少年/兒童會話班

Chinese Read & Write For Youth
青少年國語讀寫班

Chinese Hybrid Class
廣東話讀寫/國語會話班

Chinese Writing for Youth
中文寫作班

Fun With Mandarin/FunWith Cantonese
快樂學中文 （國語或廣東話）

Chinese Instructor Training Diploma Program
中文教師培訓文憑課程

Info Session
(國語中文課程會)
2022 年6月15日
(Wed) **6:15** PM
Online via Zoom
Please book your seat with
sleung@sd38.bc.ca

現正招收 2022 年 9月課程報名
Register Now for Fall 2022

LOCATION /上課地點:

Friday/Saturday Classes 周五 / 周六課程

Richmond Secondary School
(列治文中學)
7171 Minoru Blvd.

Tues /Wed/Thurs 周二/周三/周四課程
Mitchell Education Ctr.
12091 Cambie/No.5

Learn More 查詢

email sleung@sd38.bc.ca
website www.RichmondCE.ca
blog RCEmandarinprogram.wordpress.com
604.668.6532 / 604.668.6049 / 604.230.9174 (微讯)

YOUTH & CHILDREN PROGRAM

青少年及兒童課程

Abacus	珠心算
Chess	國際象棋/圍棋
Cantonese	廣東話
Computer	電腦
Drawing	繪畫藝術
English	英文
French	法文
Math	數學班
Ukulele	四弦琴學習班
Programming	程式設計
Robotics	機械人製作
Website Buidling	網頁創設製作
Game Design	遊戲設計程式

周五班 **Friday 5 PM @Richmond Sec.**
READ & WRITE SIMPLIFIED CHARACTERS
中文簡化字班
OR ONLINE class 4:00-6:00 PM

周四班 **Thursday 4 PM @Mitchell**
Read/Write Traditional Characters 國語繁體字班
Cantonese Class 廣東話會話班
English Public Speaking 英文演說培訓班

STARTING FROM 2022 FALL TERM, WE OFFER
(Mandarin/English/French/Math/Singing/Drawing)
**** ONLINE Or IN-CLASS** Or HYBRID MODE*
2022 秋季提供線上或課堂學習

SUMMER MANDARIN CLASS
暑期中文課程 - ONLINE
讀寫班 / 會話班或寫作班
July 2-Aug 20 (9:45-11:15 AM) $185
www.RichmondCE.ca

RICHMOND
Board of EDUCATION

Mr. Ken Hamaguchi, Ms. Donna Sargent, Mr. Richard Lee, Mrs. Debbie Tablotney, Mrs. Sandra Nixon (Chair), **Mr. Norman Goldstein, Ms. Heather Larson** (Vice Chair)

For more information about our individual trustees, feel free to visit our website at ***www.sd38.bc.ca/board/trustees***

Richmond Continuing Education

BOARD OFFICE
604.668.6123
Michael and Karen

ADULT SECONDARY GRADUATION
604.668.7899
Jason and Glenda

LINC
778.297.7090
Romenin and Amen

REAP
604.668.6123
Kathy

MANDARIN LANGUAGE STUDIES & YOUTH-CHILDREN
604.668.6049
Salina

SUMMER LEARNING
604.668.6123
Bert and John

Dear Parents and Students,

Welcome to Summer Learning 2022! Our staff is busy planning and preparing programs for your school-age children who are currently enrolled in a school in BC. These plans include current school district and safety protocols.

At this time, all our summer programs will be taught in-person in various schools in the Richmond School District.
There are a variety of summer programs offered, from elementary non-credit courses to secondary credit and fee-paying summer camps.

I hope you find something that is of interest and join over 4,000 Richmond school-age students this summer!

Sincerely,
Michael Khoo
Director of Instruction

Instructor - Led
ONLINE COURSES

Tuition Fees Starting from $129

LEARN ANYWHERE, ANY TIME!
ENDLESS POSSIBILITIES!
CHOOSE FROM HUNDREDS OF COURSES!

- Expert Instructor
- 24-hour Access
- 12 Lessons in 6 Weeks
- Online Discussion Areas
- Courses Start Monthly

www.ed2go.com/richconted

Before you register
YOU NEED TO KNOW for SUMMER LEARNING 2022

IMPORTANT INFORMATION

- Summer Learning 2022 is for students who are currently enrolled in a BC K-12 school.
- Courses will be taught in-person in Richmond School District schools.
- School district health and safety protocols will be in place.
- All students are required to attend each session in-person from the start date to the end date.
- Students are expected to engage with their teachers and classmates during class times.
- Start/end times of courses, location, etc. are subject to change as conditions warrant.

Visit our website, **www.RichmondCE.ca**

Register Online

QUESTION

How many courses can school age students register for in Summer Learning 2022?

BC Elementary Students

- Choose only ONE COURSE: Elementary Enrichment, Summer Exploration, Summer Fine Arts, or Summer Innovation

NOTE

Grade 7 students may take ONE, TWO or THREE Secondary Enrichment courses instead of ONE elementary course. And any student can take ONE or more Summer Camps.

BC Secondary Students

- Academic Completion > ONE or TWO courses
- Academic Full Credit > ONE or TWO courses
- Secondary Enrichment > ONE, TWO or THREE courses

QUESTION

What instructional models are used in Summer Learning 2022?

Program	Level	Instructional Model
Elementary Enrichment	Elementary	in-person
Summer Exploration, Grades 1-6	Elementary	in-person
Summer Fine Arts, Grades 1-6	Elementary	in-person
Summer Innovation, Grades 1-6	Elementary	in-person
Academic Completion, Grades 8-11	Secondary	in-person
Academic Full Credit, Grades 10-12	Secondary	in-person
Secondary Enrichment	Secondary	in-person
Summer Camps	Elementary & Secondary	in-person

IMPORTANT NOTES

ADULT STUDENTS

- Adults are NOT eligible for Summer Learning programs.
- Please visit the Richmond Continuing Education website, **www.RichmondCE.ca** in late-August for Fall 2022 course and registration information

ATTENDANCE/ENGAGEMENT

- Students must be available to engage with their teachers and classmates during class times.
- Do not register if extended absences for any reason are anticipated: work, vacations, sports, family commitments, etc.

DEVICES

- Math students must supply their own calculators.

HOMEWORK

- Academic Full Credit courses - be prepared for 2-3 hours of daily homework.
- All other programs may or may not have homework.

INTERNATIONAL STUDENTS

- Bring of copy of your valid BC Study Permit to the first day of class
- There are tuition fees which apply; see appropriate sections

NON-RICHMOND SCHOOL DISTRICT STUDENTS

- Bring a copy of each one of the following to the first day of class:
- (i) your parent's birth certificate, permanent resident card, or passport, and
- (ii) your parent's BC Driver's Licence, or utility bill

REFUNDS (International Students)

- There is a $35-$70 processing charge for withdrawals before the second session.
- There are no refunds after the second session.

REPORT CARDS & PREREQUISITES

- Bring a copy of your report card to your teacher on the first day of class.

NOTE

- Academic Full Credit -- Do NOT register for a course UNLESS you are 100% certain that you will pass the prerequisite course. It is strongly recommended that you have at least a B or an A course mark in the prerequisite course.

WAIT LISTS

- If a course is full, you may place yourself on a Wait List using our online registration system.
- You will be called only if a space opens up.

WITHDRAWALS

- If you need to withdraw, please call our office 604.668.6123.
- See REFUNDS for policy.

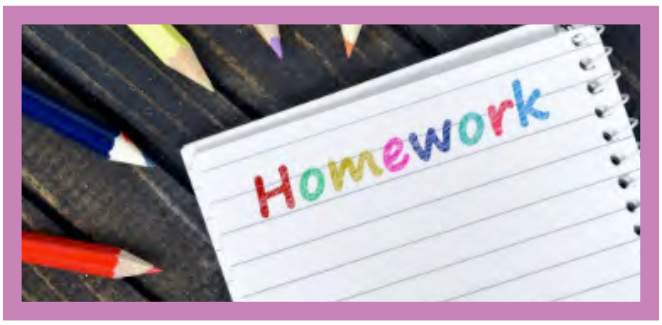

Academic
FULL CREDIT
In-Person Courses

PROGRAM DETAILS

This intensive academic program is for school-age students taking a course for the first time, to improve a mark, or satisfy post-secondary prerequisites. These are rigorous full credit courses. Full student engagement is required and report cards are issued. This program is funded through the BC Ministry of Education.

IMPORTANT INFORMATION

- Summer Learning 2022 is for students who are currently enrolled in a BC K-12 school.
- Courses will be taught in-person in Richmond School District schools.
- School district health and safety protocols will be in place.
- All students are required to attend each session in-person from the start date to the end date.
- Students are expected to engage with their teachers and classmates during class times.
- Start/end times of courses, location, etc. are subject to change as conditions warrant.
- Please carefully read pages 2+3 before registering.

Register early as space is limited.
Register Online **www.RichmondCE.ca**

TUESDAY, JULY 5 - FRIDAY, AUGUST 5, 2022

- Monday through Friday, 23 sessions per course
- No classes on Monday, August 1 (BC Day)
- You may register for ONE or TWO COURSES

YOU MAY TAKE ONE OR TWO COURSES

- Block One > 8:00 am - 11:30 am, or
- Block Two > 12:00 pm - 3:30 pm

LOCATIONS

McNair Secondary
9500 No. 4 Road, Richmond
McMath Secondary
4251 Garry Street, Richmond

Courses listed below will be offered. The viability of each course is subject to sufficient enrollments and other conditions.

GRADE 10

English: Composition 10 & Literary Studies 10
English: Language Adapted English 10 *
Math: Foundations & Pre-Calculus 10
Science 10
Social Studies 10
** this course is for students who are completing ELL 3 and entering ELL 4 in September 2022.*

GRADE 11

Bio: Life Sciences 11
Chemistry 11
English: Literary Studies 11
Math: Pre-Calculus 11
Physics 11
Socials: Explorations 11

GRADE 12

Bio: Anatomy & Physiology 12
Chemistry 12
English Studies 12
Math: Pre-Calculus 12
Physics 12
Socials: Geography 12
Socials: Law Studies 12

COURSE COST

CATEGORY A

- BC School age students who are currently in Grades 8-12 in a BC school and have parents who live in BC and are Canadian Citizens or Permanent Residents or parents with valid BC Work Permits or valid BC Study Permits

No tuition

CATEGORY B

- BC International school age students with valid Study Permits
- BC School age students who are currently in Grades 8-12 in a BC school and have parents who live outside BC and are Canadian Citizens or Permanent Residents
- BC School age students who have parents with a Canadian Work Permit valid outside BC

Tuition $1,500.00

Registration for Academic
FULL CREDIT
In-Person Courses

Before you register, carefully read page 2
YOU NEED TO KNOW
for all Summer Learning 2022

INTERNET REGISTRATION
www.RichmondCE.ca > Register Online > Academic Full Credit

- Students will need their Personal Education Number (PEN). If you do not know your PEN, it can be obtained from your home school.
- If you do NOT have an online account already, **create only one customer account per student**.
- If you are not sure about your login name or password, please call our office, 604.668.6123.
- Use your legal first and last names and usual name, if applicable.
- Bring your report card to your first class in July.

NOTE
1. Adult students – visit the Richmond Continuing Education website, **www.RichmondCE.ca**, in late-August for Fall 2022 course and registration information.

2. Richmond Continuing Education reserves the right to change any element of its programs or courses (e.g. locations, dates, times, instructors, model of instruction, cancellations, resources).

ACADEMIC FULL CREDIT	ONLINE REGISTRATION OPENS @ 4:00 pm
Grade 12 Courses Bio: Anatomy & Physiology 12 Chemistry 12 English Studies 12 Math: Pre-Calculus 12 Physics 12 Socials: Geography 12 Socials: Law Studies 12	Monday, May 2
Grade 11 Courses Bio: Life Sciences 11 Chemistry 11 English: Literary Studies 11 Math: Pre-Calculus 11 Physics 11 Socials: Explorations 11	Tuesday, May 3
Grade 10 Courses English: Composition 10 & Literary Studies 10 English: Language Adapted English 10 * Math: Foundations & Pre-Calculus 10 Science 10 Social Studies 10 ** this course is for students who are completing ELL 3 and entering ELL 4 in September 2022.*	Wednesday, May 4

ONLINE REGISTRATION CLOSES ON
Sunday, June 12 at 11:59 pm

Elementary Enrichment
GRADES 1-7
Non-Credit
In-Person Courses

PROGRAM DETAILS

These non-credit BC Ministry of Education courses must include Core Competencies, Big Ideas and Curricular Competencies along with Aboriginal perspectives and knowledge: concert band, English, ELL, French, math, physical & health ed and science. These courses will NOT cover the entire scope of a full course (i.e. not all the big ideas or curricular competencies). Students will review or get ready for September through learner-centered and engaging activities. This program is funded through the BC Ministry of Education.

IMPORTANT INFORMATION

- Summer Learning 2022 is for students who are currently enrolled in a BC K-12 school.
- Courses will be taught in-person in Richmond School District schools.
- School district health and safety protocols will be in place.
- All students are required to attend each session in-person from the start date to the end date.
- Students are expected to engage with their teachers and classmates during class times.
- Start/end times of courses, location, etc. are subject to change as conditions warrant.
- Please carefully read pages 2+3 before registering.

Register early as space is limited.
Register Online **www.RichmondCE.ca**

TUESDAY, JULY 5 - FRIDAY, JULY 29, 2022

- Monday through Friday, 19 sessions

CHOOSE ONLY ONE COURSE

- Block One > 8:25 am - 10:35 am, or
- Block Two > 11:00 am - 1:10 pm, or
- Block Three > 1:35 pm - 3:45 pm

LOCATIONS

Boyd Secondary 9200 No. 1 Road, Richmond
MacNeill Secondary 6611 No. 4 Road, Richmond

QUESTION

How many courses can school age students register for in Summer Learning 2022?

BC Elementary Students

- Choose only ONE COURSE: Elementary Enrichment, Summer Exploration, Summer Fine Arts, or Summer Innovation

NOTE

Grade 7 students may take ONE, TWO or THREE Secondary Enrichment courses instead of ONE elementary course. And any student can take ONE or more Summer Camps.

BC Secondary Students

- Academic Completion > ONE or TWO courses
- Academic Full Credit > ONE or TWO courses
- Secondary Enrichment > ONE, TWO or THREE courses

COURSE COST

CATEGORY A

- BC School age students who are currently in Kindergarten-Grade 7 in a BC school and have parents who live in BC and are Canadian Citizens or Permanent Residents or parents with BC Work Permits or valid BC Study Permits

No tuition

CATEGORY B

- BC International school age students with valid Study Permits
- BC School age students who are currently in Kindergarten-Grade 7 in a BC school and have parents who live outside BC and are Canadian Citizens or Permanent Residents
- BC School age students who have parents with a Canadian Work Permit valid outside BC

Tuition $750.00

Registration for ENRICHMENT

GRADES 1-7
Non-Credit
In-Person Courses

Before you register, carefully read page 2
YOU NEED TO KNOW
for all Summer Learning 2022

INTERNET REGISTRATION

www.RichmondCE.ca > Register Online > Enrichment Grades 1-7

- Students will need their Personal Education Number (PEN). If you do not know your PEN, it can be obtained from your home school.
- If you do NOT have an online account already, **create only one customer account per student**.
- If you are not sure about your login name or password, please call our office, 604.668.6123.
- Use your legal first and last names and usual name, if applicable.
- Bring your report card to your first class in July.

NOTE

Richmond Continuing Education reserves the right to change any element of its programs, camps or courses (e.g. locations, dates, times, model of instruction, cancellations, resources).

GRADE LEVEL	COURSE-SUBJECT	ONLINE REGISTRATIONS OPENS @ 4 pm
Grades 1-6	Summer Exploration, Fine Arts, Innovation & Outdoor Ed.	Monday, April 25
Ages 9-12	Summer Camps	Monday, April 25
K-Grade 1	English for ELL Level 1-2 students	Tuesday, April 26
Grades 1-2	English Reading & Writing Power Skills	Tuesday, April 26
Grades 1-2	Math & Science Projects	Tuesday, April 26
Grades 1-2	Fun with French (non-French Immersion students)	Tuesday, April 26
Grades 1-3	French for French Immersion students	Tuesday, April 26
Grades 2-4	English for ELL Level 1-2 students	Wednesday, April 27
Grades 3-4	English Reading & Writing Power Skills	Wednesday, April 27
Grades 3-4	Fun with French (non-French Immersion students)	Wednesday, April 27
Grades 3-4	Math & Science Projects	Wednesday, April 27
Grades 4-5	Physical & Health Education (Soccer plus)	Wednesday, April 27
Grades 4-7	Concert Band Beginners	Wednesday, April 27
Grades 4-7	French for French Immersion students	Wednesday, April 27
Grades 5-7	Fun with French (non-French Immersion students)	Wednesday, April 28
Grades 5-7	Concert Band Intermediate	Thursday, April 28
Grades 5-7	English for ELL Level 1-2 students	Thursday, April 28
Grades 5-7	English Reading & Writing Power Skills	Thursday, April 28
Grades 5-7	Math & Science Projects	Thursday, April 28
Grades 6-7	Physical & Health Education (Soccer plus)	Thursday, April 28

ONLINE REGISTRATION CLOSES on Sunday, June 12 @ 11:59 pm

Secondary Enrichment
GRADES 8-12
Non-Credit
In-Person Courses

PROGRAM DETAILS

These non-credit BC Ministry of Education courses must include Core Competencies, Big Ideas and Curricular Competencies along with Aboriginal perspectives and knowledge: business education, English, ELL, Genius Hour, jazz band, math, physical & health education, science, social studies. These courses will NOT cover the entire scope of a full course (i.e. not all the big ideas or curricular competencies). Students will get ready for September through learner-centered and engaging activities. This program is funded through the BC Ministry of Education.

IMPORTANT INFORMATION

- Summer Learning 2022 is for students who are currently enrolled in a BC K-12 school.
- Courses will be taught in-person in Richmond School District schools.
- School district health and safety protocols will be in place.
- All students are required to attend each session in-person from the start date to the end date.
- Students are expected to engage with their teachers and classmates during class times.
- Start/end times of courses, location, etc. are subject to change as conditions warrant.
- Please carefully read page 2+3 before registering.

Register early as space is limited.
Register Online **www.RichmondCE.ca**

TUESDAY, JULY 5 - FRIDAY, JULY 29, 2022

- Monday through Friday, 19 sessions

YOU CAN REGISTER FOR 1, 2, OR 3 COURSES

- Block One > 8:00 am - 10:10 am
- Block Two > 10:40 am - 12:50 pm
- Block Three > 1:20 pm - 3:30 pm

LOCATIONS

Burnett Secondary
5011 Granville Avenue, Richmond

QUESTION

How many courses can school age students register for in Summer Learning 2022?

BC Elementary Students

- Choose only ONE COURSE: Elementary Enrichment, Summer Exploration, Summer Fine Arts, or Summer Innovation

NOTE

Grade 7 students may take ONE, TWO or THREE Secondary Enrichment courses instead of ONE elementary course. And any student can take ONE or more Summer Camps.

BC Secondary Students

- Academic Completion > ONE or TWO courses
- Academic Full Credit > ONE or TWO courses
- Secondary Enrichment > ONE, TWO or THREE courses

COURSE COST

CATEGORY A

- BC School age students who are currently in Grades 8-12 in a BC school and have parents who live in BC and are Canadian Citizens or Permanent Residents or parents with valid BC Work Permits or valid BC Study Permits

No tuition

CATEGORY B

- BC International school age students with valid Study Permits
- BC School age students who are currently in Grades 8-12 in a BC school and have parents who live outside BC and are Canadian Citizens or Permanent Residents
- BC School age students who have parents with a Canadian Work Permit valid outside BC

Tuition $750.00

Registration for ENRICHMENT

GRADES 8-12
Non-Credit
In-Person Courses

Before you register, carefully read page 2

YOU NEED TO KNOW

for all Summer Learning 2022

INTERNET REGISTRATION

www.RichmondCE.ca > Register Online > Enrichment Grades 8-12

- Students will need their Personal Education Number (PEN). If you do not know your PEN, it can be obtained from your home school.
- If you do NOT have an online account already, **create only one customer account per student**.
- If you are not sure about your login name or password, please call our office, 604.668.6123.
- Use your legal first and last names and usual name, if applicable.
- Bring your report card to your first class in July.

NOTE

Richmond Continuing Education reserves the right to change any element of its programs, camps or courses (e.g. locations, dates, times, model of instruction, cancellations, resources).

SECONDARY ENRICHMENT GRADES 8-12 COURSES	ONLINE REGISTRATIONS OPENS @ 4 pm as per below ...
Summer Camps > Manufacturing (Metal Fab & CNC Machining)	Monday, May 9
Business Ed 8-10 Preview	Monday, May 9
English for ELL Level 1-2 & 3-4 for Grades 8-12 students	Monday, May 9
English 8 Preview, English 9 Preview, English 10 Preview	Monday, May 9
Jazz Band 8-12 Preview	Tuesday, May 10
Math 8 Preview, Math 9 Preview or Math 10 Preview	Tuesday, May 10
Physical & Health Ed 8-10 Preview	Tuesday, May 10
Pre-Calculus 11 Preview	Tuesday, May 10
Science 8 Preview, Science 9 Preview, or Science 10 Preview	Wednesday, May 11
Social Studies 8-10 Preview	Wednesday, May 11

ONLINE REGISTRATION CLOSES ... Sunday, June 12 @ 11:59 pm

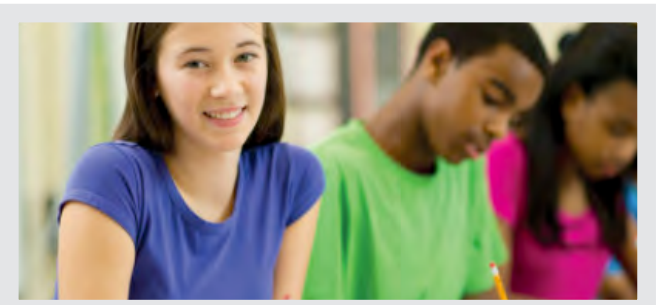

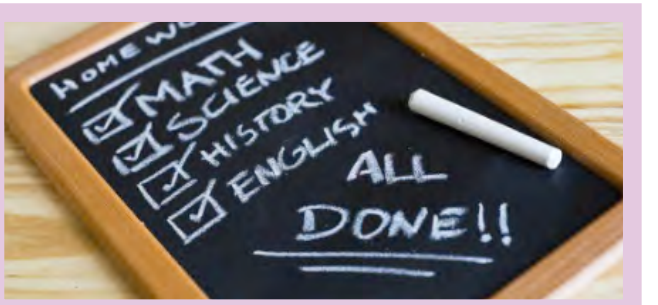

Summer Exploration
GRADES 1-6
Non-Credit
In-Person Courses

PROGRAM DETAILS

Students will have opportunities to engage in hands on activities, use technology and participate in outdoor field experiences to support their learning journey. Summer Exploration will actively engage students in a variety of interdisciplinary, inquiry-based projects. These non-credit BC Ministry of Education courses must include Core Competencies, Big Ideas and Curricular Competencies along with Aboriginal perspectives and knowledge.

IMPORTANT INFORMATION

- Summer Learning 2022 is for students who are currently enrolled in a BC K-12 school.
- Courses will be taught in-person in Richmond School District schools.
- School district health and safety protocols will be in place.
- All students are required to attend each session in-person from the start date to the end date.
- Students are expected to engage with their teachers and classmates during class times.
- Start/end times of courses, location, etc. are subject to change as conditions warrant.
- Please carefully read pages 2+3 before registering.

Register early as space is limited.
Register Online **www.RichmondCE.ca**

THURSDAY, JULY 7 - WEDNESDAY, JULY 27, 2022

- Monday through Friday, 15 sessions

CHOOSE ONLY ONE COURSE

- Block One > 9:00 am - 11:45 am, or
- Block Two > 12:30 pm - 3:15 pm

LOCATIONS

Brighouse Elementary
6800 Azure Road, Richmond

QUESTION

How many courses can school age students register for in Summer Learning 2022?

BC Elementary Students

- Choose only ONE COURSE: Elementary Enrichment, Summer Exploration, Summer Fine Arts, or Summer Innovation

NOTE

Grade 7 students may take ONE, TWO or THREE Secondary Enrichment courses instead of ONE elementary course. And any student can take ONE or more Summer Camps.

BC Secondary Students

- Academic Completion > ONE or TWO courses
- Academic Full Credit > ONE or TWO courses
- Secondary Enrichment > ONE, TWO or THREE courses

COURSE COST

CATEGORY A

- BC School age students who are currently in Kindergarten-Grade 7 in a BC school and have parents who live in BC and are Canadian Citizens or Permanent Residents or parents with BC Work Permits or valid BC Study Permits

No tuition

CATEGORY B

- BC International school age students with valid Study Permits
- BC School age students who are currently in Kindergarten-Grade 7 in a BC school and have parents who live outside BC and are Canadian Citizens or Permanent Residents
- BC School age students who have parents with a Canadian Work Permit valid outside BC

Tuition $750.00

Registration for SUMMER EXPLORATION

GRADES 1-6
Non-Credit
In-Person Courses

Before you register, carefully read page 2
YOU NEED TO KNOW
for all Summer Learning 2022

INTERNET REGISTRATION

www.RichmondCE.ca > Register Online > Summer Exploration

- Students will need their Personal Education Number (PEN). If you do not know your PEN, it can be obtained from your home school.
- If you do NOT have an online account already, **create only one customer account per student**.
- If you are not sure about your login name or password, please call our office, 604.668.6123.
- Use your legal first and last names and usual name, if applicable.
- Bring your report card to your first class in July.

NOTE

Richmond Continuing Education reserves the right to change any element of its programs, camps or courses (e.g. locations, dates, times, model of instruction, cancellations, resources).

GRADE LEVEL	PROGRAM	ONLINE REGISTRATIONS OPENS @ 4 pm
Grades 1-6	Summer Exploration Grades 1-6	Monday, April 25

ONLINE REGISTRATION CLOSES on Sunday, June 12 @ 11:59 pm

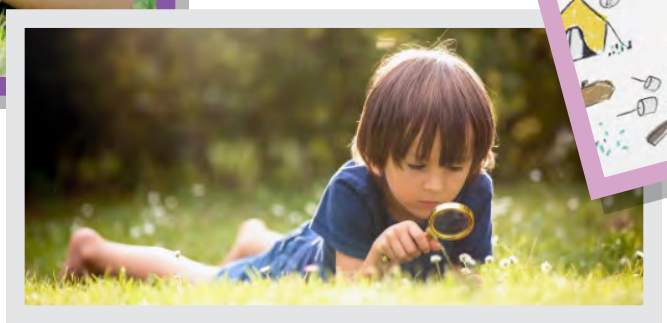

Summer Fine Arts
GRADES 1-6
Non-Credit
In-Person Courses

PROGRAM DETAILS

These non-credit BC Ministry of Education courses includes Core Competencies, Big Ideas and Curricular Competencies along with Aboriginal perspectives and knowledge. Our Summer Fine Arts integrated program will actively engage students in a variety of inquiry-based and hands-on experiences in all four areas of the Fine Arts Curriculum: visual arts, dance, drama and music. Browse our online exhibit from last year's program for an illustrated glance of our learners' experience:
https://ce.sd38.bc.ca/fine-arts-summer-learning-program

IMPORTANT INFORMATION

- Summer Learning 2022 is for students who are currently enrolled in a BC K-12 school.
- Courses will be taught in-person in Richmond School District schools.
- School district health and safety protocols will be in place.
- All students are required to attend each session in-person from the start date to the end date.
- Students are expected to engage with their teachers and classmates during class times.
- Start/end times of courses, location, etc. are subject to change as conditions warrant.
- Please carefully read pages 2+3 before registering.

Register early as space is limited.
Register Online **www.RichmondCE.ca**

THURSDAY, JULY 7 - WEDNESDAY, JULY 27, 2022

- Monday through Friday, 15 sessions

CHOOSE ONLY ONE COURSE

- Block One > 9:00 am - 11:45 am, or
- Block Two > 12:30 pm - 3:15 pm

LOCATIONS

Westwind Elementary
11371 Kingfisher Drive, Richmond

QUESTION

How many courses can school age students register for in Summer Learning 2022?

BC Elementary Students

- Choose only ONE COURSE: Elementary Enrichment, Summer Exploration, Summer Fine Arts, or Summer Innovation

NOTE

Grade 7 students may take ONE, TWO or THREE Secondary Enrichment courses instead of ONE elementary course. And any student can take ONE or more Summer Camps.

BC Secondary Students

- Academic Completion > ONE or TWO courses
- Academic Full Credit > ONE or TWO courses
- Secondary Enrichment > ONE, TWO or THREE courses

COURSE COST

CATEGORY A

- BC School age students who are currently in Kindergarten-Grade 7 in a BC school and have parents who live in BC and are Canadian Citizens or Permanent Residents or parents with BC Work Permits or valid BC Study Permits

No tuition

CATEGORY B

- BC International school age students with valid Study Permits
- BC School age students who are currently in Kindergarten-Grade 7 in a BC school and have parents who live outside BC and are Canadian Citizens or Permanent Residents
- BC School age students who have parents with a Canadian Work Permit valid outside BC

Tuition $750.00

Registration for SUMMER FINE ARTS

GRADES 1-6
Non-Credit
In-Person Courses

Before you register, carefully read page 2

YOU NEED TO KNOW

for all Summer Learning 2022

INTERNET REGISTRATION

www.RichmondCE.ca > Register Online > Summer Fine Arts

- Students will need their Personal Education Number (PEN). If you do not know your PEN, it can be obtained from your home school.
- If you do NOT have an online account already, **create only one customer account per student**.
- If you are not sure about your login name or password, please call our office, 604.668.6123.
- Use your legal first and last names and usual name, if applicable.
- Bring your report card to your first class in July.

NOTE

Richmond Continuing Education reserves the right to change any element of its programs, camps or courses (e.g. locations, dates, times, model of instruction, cancellations, resources).

GRADE LEVEL	PROGRAM	ONLINE REGISTRATIONS OPENS @ 4 pm
Grades 1-6	Summer Fine Arts Grades 1-6	Monday, April 25

ONLINE REGISTRATION CLOSES on Sunday, June 12 @ 11:59 pm

Summer Innovation
GRADES 1-6
Non-Credit
In-Person Courses

PROGRAM DETAILS

Summer Innovation will actively engage students in a variety of interdisciplinary, inquiry-based projects. Students will have opportunities to utilize digital devices, technology, computers and applications to support their learning journey. These non-credit BC Ministry of Education courses must include Core Competencies, Big Ideas and Curricular Competencies along with Aboriginal perspectives and knowledge.

IMPORTANT INFORMATION

- Summer Learning 2022 is for students who are currently enrolled in a BC K-12 school.
- Courses will be taught in-person in Richmond School District schools.
- School district health and safety protocols will be in place.
- All students are required to attend each session in-person from the start date to the end date.
- Students are expected to engage with their teachers and classmates during class times.
- Start/end times of courses, location, etc. are subject to change as conditions warrant.
- Please carefully read pages 2+3 before registering.

NOTE

If conditions change with the COVID-19 pandemic, the delivery model of in-person courses may need to change to hybrid-online. Program details such as start/end times of courses, location, etc. are subject to change as conditions warrant.

Register early as space is limited.
Register Online **www.RichmondCE.ca**

THURSDAY, JULY 7 - WEDNESDAY, JULY 27, 2022

- Monday through Friday, 15 sessions

CHOOSE ONLY ONE COURSE

- Block One > 9:00 am - 11:45 am, or
- Block Two > 12:30 pm - 3:15 pm

LOCATIONS

Brighouse Elementary School
6800 Azure Road, Richmond

QUESTION

How many courses can school age students register for in Summer Learning 2022?

BC Elementary Students

- Choose only ONE COURSE: Elementary Enrichment, Summer Exploration, Summer Fine Arts, or Summer Innovation

NOTE

Grade 7 students may take ONE, TWO or THREE Secondary Enrichment courses instead of ONE elementary course. And any student can take ONE or more Summer Camps.

BC Secondary Students

- Academic Completion > ONE or TWO courses
- Academic Full Credit > ONE or TWO courses
- Secondary Enrichment > ONE, TWO or THREE courses

COURSE COST

CATEGORY A

- BC School age students who are currently in Kindergarten-Grade 7 in a BC school and have parents who live in BC and are Canadian Citizens or Permanent Residents or parents with BC Work Permits or valid BC Study Permits

No tuition

CATEGORY B

- BC International school age students with valid Study Permits
- BC School age students who are currently in Kindergarten-Grade 7 in a BC school and have parents who live outside BC and are Canadian Citizens or Permanent Residents
- BC School age students who have parents with a Canadian Work Permit valid outside BC

Tuition $750.00

Registration for SUMMER INNOVATION

GRADES 1-6
Non-Credit
In-Person Courses

Before you register, carefully read page 2

YOU NEED TO KNOW

for all Summer Learning 2022

INTERNET REGISTRATION

www.RichmondCE.ca > Register Online > Summer Innovation

- Students will need their Personal Education Number (PEN). If you do not know your PEN, it can be obtained from your home school.
- If you do NOT have an online account already, **create only one customer account per student**.
- If you are not sure about your login name or password, please call our office, 604.668.6123.
- Use your legal first and last names and usual name, if applicable.
- Bring your report card to your first class in July.

NOTE

Richmond Continuing Education reserves the right to change any element of its programs, camps or courses (e.g. locations, dates, times, model of instruction, cancellations, resources).

GRADE LEVEL	PROGRAM	ONLINE REGISTRATIONS OPENS @ 4 pm
Grades 1-6	Summer Innovation Grades 1-6	Monday, April 25

ONLINE REGISTRATION CLOSES on Sunday, June 12 @ 11:59 pm

Academic Completion
GRADES 8-11
In-Person Courses

PROGRAM DETAILS

This program is for school-age students who have received "emerging," letter grade "I" incomplete, "F" with Summer School recommended, or a course mark between 35% - 49%. The maximum mark that a student can achieve for Academic Completion is C-. Academic Completion courses will focus on the key big ideas and competencies and will NOT cover the entire scope of a full course.

IMPORTANT INFORMATION

- Summer Learning 2022 is for students who are currently enrolled in a BC K-12 school.
- Courses will be taught in-person in Richmond School District schools.
- School district health and safety protocols will be in place.
- All students are required to attend each session in-person from the start date to the end date.
- Students are expected to engage with their teachers and classmates during class times.
- Start/end times of courses, location, etc. are subject to change as conditions warrant.
- Please carefully read pages 2+3 before registering.

Register early as space is limited.
Register Online **www.RichmondCE.ca**

TUESDAY, JULY 5 - FRIDAY, JULY 29, 2022

- Monday through Friday, 19 sessions

CHOOSE ONLY ONE COURSE or TWO COURSES

- Block One > 8:50 am - 11:00 am
- Block Two > 11:30 am - 1:40 pm

LOCATIONS

McNair Secondary
9500 No. 4 Road, Richmond

QUESTION

How many courses can school age students register for in Summer Learning 2022?

BC Elementary Students

- Choose only ONE COURSE: Elementary Enrichment, Summer Exploration, Summer Fine Arts, or Summer Innovation

NOTE

Grade 7 students may take ONE, TWO or THREE Secondary Enrichment courses instead of ONE elementary course. And any student can take ONE or more Summer Camps.

BC Secondary Students

- Academic Completion > ONE or TWO courses
- Academic Full Credit > ONE or TWO courses
- Secondary Enrichment > ONE, TWO or THREE courses

COURSE COST

CATEGORY A

- BC School age students who are currently in Grades 8-12 in a BC school and have parents who live in BC and are Canadian Citizens or Permanent Residents or parents with BC Work Permits or valid BC Study Permits

No tuition

CATEGORY B

- BC International school age students with valid Study Permits
- BC School age students who are currently in Grades 8-12 in a BC school and have parents who live outside BC and are Canadian Citizens or Permanent Residents
- BC School age students who have parents with a Canadian Work Permit valid outside BC

Tuition $750.00

English 8	Math 8	Science 8
English 9	Math 9	Science 9
English 10 & 11	Math: Foundations & Pre-Calculus 10	Science 10

Registration for ACADEMIC COMPLETION

GRADES 8-11

In-Person Courses

Before you register, carefully read page 2

YOU NEED TO KNOW

for all Summer Learning 2022

INTERNET REGISTRATION

www.RichmondCE.ca > Register Online > Academic Completion

- Students will need their Personal Education Number (PEN). If you do not know your PEN, it can be obtained from your home school.
- If you do NOT have an online account already, **create only one customer account per student**.
- If you are not sure about your login name or password, please call our office, 604.668.6123.
- Use your legal first and last names and usual name, if applicable.
- Bring your report card to your first class in July.

NOTE

Richmond Continuing Education reserves the right to change any element of its programs, camps or courses (e.g. locations, dates, times, model of instruction, cancellations, resources).

GRADE LEVEL	PROGRAM	ONLINE REGISTRATIONS OPENS @ 4 pm
Grades 8-11	Academic Completion	Monday, June 6

ONLINE REGISTRATION CLOSES on Sunday, July 3 @ 11:59 pm

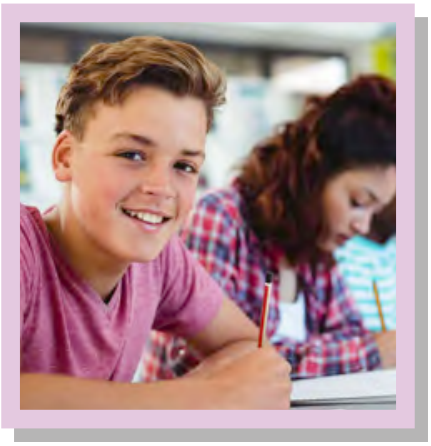

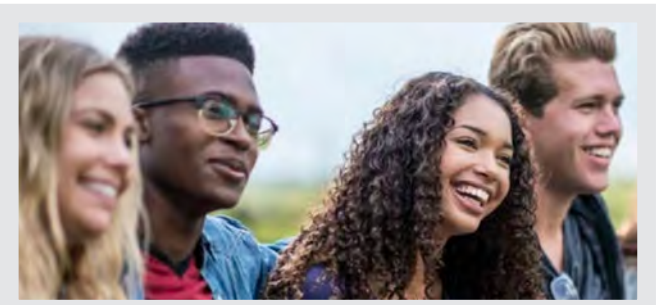

Summer Camps
AGES 6-16
In-Person Courses

PROGRAM DETAILS

Summer camps are professionally taught and will engage students in a variety of dynamic and interactive learning activities beyond the scope typical of most schools. These summer camps have tuition charges.

IMPORTANT INFORMATION

- Summer Learning 2022 is for students who are currently enrolled in a BC K-12 school.
- Courses will be taught in-person in Richmond School District schools.
- School district health and safety protocols will be in place.
- All students are required to attend each session in-person from the start date to the end date.
- Students are expected to engage with their teachers and classmates during class times.
- Start/end times of courses, location, etc. are subject to change as conditions warrant.
- Please carefully read pages 2+3 before registering.

QUESTION

How many courses can school age students register for in Summer Learning 2022?

BC Elementary Students

- Choose only ONE COURSE: Elementary Enrichment, Summer Exploration, Summer Fine Arts, or Summer Innovation

NOTE

Grade 7 students may take ONE, TWO or THREE Secondary Enrichment courses instead of ONE elementary course. And any student can take ONE or more Summer Camps.

BC Secondary Students

- Academic Completion > ONE or TWO courses
- Academic Full Credit > ONE or TWO courses
- Secondary Enrichment > ONE, TWO or THREE courses

Registration for SUMMER CAMPS
AGES 6-16
In-Person Courses

Before you register, carefully read page 2

YOU NEED TO KNOW

for all Summer Learning 2022

INTERNET REGISTRATION

www.RichmondCE.ca > Register Online > Academic Completion

- Students will need their Personal Education Number (PEN). If you do not know your PEN, it can be obtained from your home school.
- If you do NOT have an online account already, **create only one customer account per student**.
- If you are not sure about your login name or password, please call our office, 604.668.6123.
- Use your legal first and last names and usual name, if applicable.
- Bring your report card to your first class in July.

SUMMER CAMPS	ONLINE REGISTRATIONS OPENS @ 4 pm on...
Summer Camps, Ages 6-12	Monday, April 25
Summer Camps, Ages 12-16	Monday, May 9

ONLINE REGISTRATION CLOSES on Sunday, June 12 @ 11:59 pm

For descriptions of Summer Camps, visit **www.RichmondCE.ca**

CAMP	LOCATION	TIME	DATES	DAYS	AGES	COST
Art Around the World	Boyd Secondary	8:25 am - 10:35 am	July 5 - 29	Mon-Fri	6-9	$295
Art Around the World	MacNeill Secondary	11:00 am - 1:10 pm 1:35 pm - 3:45 pm	July 5 - 29 July 5 - 29	Mon-Fri Mon-Fri	6-9 6-9	$295 $295
Badminton Plus (Beginner-Intermediate)	MacNeill Secondary	8:25 am - 10:35 am 11:00 am - 1:10 pm	July 5 - 29 July 5 - 29	Mon-Fri Mon-Fri	9-12 9-12	$305 $305
Badminton Plus (Beginner-Intermediate)	Brighouse	9:00 am - 11:45 am 12:30 pm - 3:15 pm	July 7 - 27 July 7 - 27	Mon-Fri Mon-Fri	9-12 9-12	$305 $305
Baking	MacNeill Secondary	8:25 am - 10:35 am	July 5 - 29	Mon-Fri	9-12	$390
Cooking - the Basics	MacNeill Secondary	11:00 am - 1:10 pm 1:35 pm - 3:45 pm	July 5 - 29 July 5 - 29	Mon-Fri Mon-Fri	9-12 9-12	$405 $405
Manufacturing - Metal Fabrication	Burnett Secondary	8:00 am - 10:10 am	July 5 – 29	Mon-Fri	12-16	$295
Manufacturing - CNC Machining	Burnett Secondary	10:40 am - 12:50 pm	July 5 – 29	Mon-Fri	12-16	$295

NOTE

Richmond Continuing Education reserves the right to change any element of its programs, camps or courses (e.g. locations, dates, times, instructors, cancellations, resources).

Richmond International Education
Summer Programs

RIE is offering an educational and fun way for students to spend the summer. Students can pick from two options – a fun summer camp program to develop English and explore Metro Vancouver, or an academic and intensive English development class to improve language and prepare students for studying in Canada.

Program Options

1. 3-week Summer Camp - grades 3 to 12
2. 6-week Summer Academic English Program – grades 8 to 12

Program offered in person

9:00am – 3:00pm, Monday to Friday
Learn more online or contact us at study@sd38.bc.ca

Application

Apply online at studyinrichmond.sd38.bc.ca/apply-now

Richmond International Education
Richmond School District
7811 Granville Ave.
Richmond, BC
V6Y 3E3
Studyinrichmond.sd38.bc.ca
study@sd38.bc.ca

RICHMOND VIRTUAL SCHOOL

FAST-TRACK SUMMER COURSES

Blended Online Learning 网络与课堂教学相结合
BC Certified Full Credit BC省认证学分
Grades 10-12 提供十至十二年级课程

Starts Monday, July 4, 2022 - Ends, Friday, August 15, 2022

Location: Palmer Secondary School, 8160 St. Alban's Road, Richmond

Attendance is Mandatory 必须保持出勤率

- Regular meetings twice weekly 每周放学后必须定时出席
- Most meetings are 2-3 hours大多数课为两个小时
- Expect 100 hours of work per course. 每门课预计学习时间为100个小时

Do not register if extended absences for any reason are anticipated: work, vacations, sports, family commitments, etc.

For more information, or to register, please visit our website at:

RichmondVirtualSchool.ca or call **604.668.6371**

All courses offered by RVS are free to students ordinarily resident in British Columbia.

Courses available below. Check online for course descriptions, dates and times.

20th Century History 12
BC First Peoples 12
Biology 11, 12
Drafting and Animation
Career Life Education 10
Chemistry 11
Chemistry12
Cybersecurity 11, 12
English 10, 11, 12
Foundations of Math and Pre-Calc 10
Foundations of Math 11
French 11, 12
Geography 12
Mandarin 11, 12
PE 10/11/12
Physics 11
Physics 12
Pre-Calculus 11
Pre-Calculus 12
Psychology 12
Science 10
Social Justice 12
Social Studies 10
Social Studies 11

Courses are subject to change and depend on student enrollment.

Registration Online

Opens February
Closes June 30th

/Richmond Virtual School
@RichmondVirtual
email: RVS@sd38.bc.ca

Settlement Workers in Schools
SWIS

LANGUAGE INSTRUCTION FOR NEWCOMERS TO CANADA (LINC)

- Are you new to Canada?
- Are you a landed immigrant or have your Canadian Permanent Residency?
- Would you like to learn English (speaking and listening)?
- Would you like to learn more about Canadian laws?
- Would you like to learn more about Canadian healthcare and Canadian society?
- Would you like to learn about working in Canada?

LEARN ENGLISH WITH US AS YOU SETTLE IN CANADA!

STEP ONE:
To determine if you are eligible for LINC, please call Western ESL Services, 604.876.5756. If you are eligible, you can also book a LINC assessment with Western ESL Services.

STEP TWO:
Bring your LINC assessment results to the **Blundell Adult Learning Centre.**

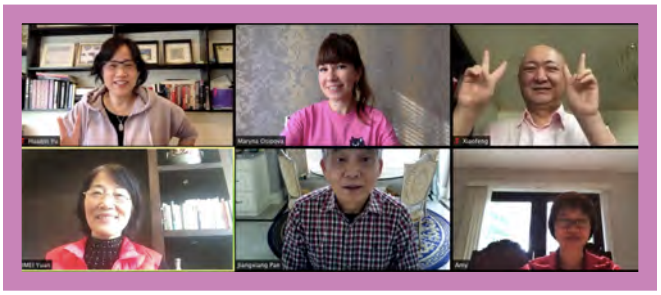

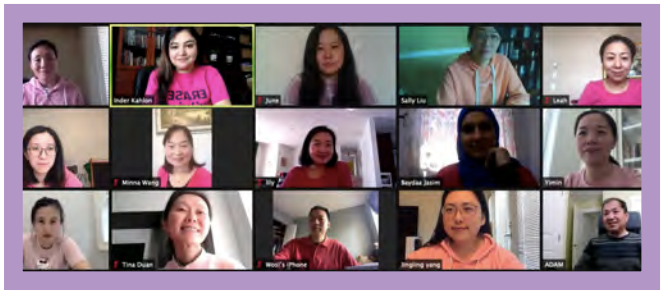

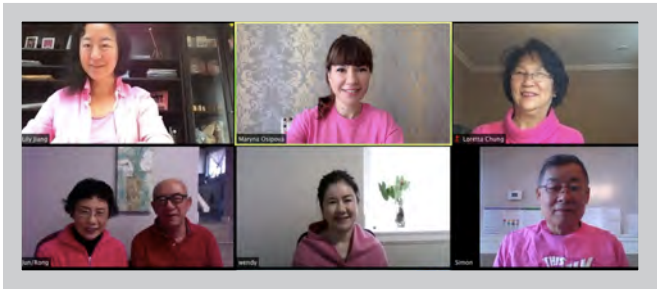

This organization is funded by the Government of Canada.

Cette organisation est financée par le gouvernement du Canada

Immigration, Refugees and Citizenship Canada | Immigration, Réfugiés et Citoyenneté Canada

Canada

Blundell Adult Learning Centre
6640 Blundell Road @ Minler Road
(inside Richmond Baptist Church)
Richmond, BC V7C 1H8
Office Phone: **778.297.7090** for office hours
Email: **RCE@sd38.bc.ca**

Experience CONTINUING EDUCATION

Adult Secondary Program

HIGH SCHOOL COMPLETION - COURSE UPGRADING - FOUNDATION LANGUAGE ARTS/ ENGLISH COURSES

What is an Adult Dogwood?

First implemented on September 1, 1999, the Adult Dogwood is an adult graduation diploma for students aged 18 years and older. Students must complete 5 courses for a total of 20 credits. At least three of the five courses must be completed after enrolling in the Adult Graduation.

1. English Studies 12 (4 credits)
2. One of: Math 11 or Math 12 (4 credits)
3. Three grade 12 courses; or
4. Social Studies 11 and two grade 12 courses (12 credits)

Adult Secondary courses are FREE for Canadian Citizens, permanent residents and students with refugee status.

How to Register?

ONLINE **www.RichmondCE.ca**
BY PHONE 604-668-7899

Do you have questions about completing your graduation diploma?
Contact our Academic Advisor at 604-668-7899 extension 1

What We Offer

DAY & EVENING CLASSES
ENGLISH - FOUNDATION LANGUAGE ARTS - MATH - SCIENCES
Mondays through Thursdays: 9:00-11:30 a.m. or 12:00-2:30 p.m.
Tuesdays and Thursdays: 6:45-9:15 p.m.

CLASS - BASED
Most of our English courses are class-based, providing students with opportunities to engage and interact with other students. Classes are generally run on a termly basis, with 32 sessions per term.

INDIVIDUALIZED SELF PACED
Course content is delivered through a computer program, with teacher on site to provide guidance and support. Students work at their own pace, with flexibility to attend class that fits their schedule.

TUITION FREE COURSES FOR GRADUATED ADULTS

ENGLISH/FOUNDATION LANGUAGE ARTS (FLA)
- Literary Studies 11
- English Studies 12
- FLA intro - FLA 8 & English Language Development

MATH
- Workplace Math 11
- Foundations of Math 11
- Foundations of Math 12
- Pre-Calculus 11
- Pre-Calculus 12
- Calculus 12

SCIENCE
- Biology (Life Sciences) 11
- Biology (Anatomy & Physiology) 12
- Chemistry 11
- Chemistry 12
- Physics 11
- Physics 12